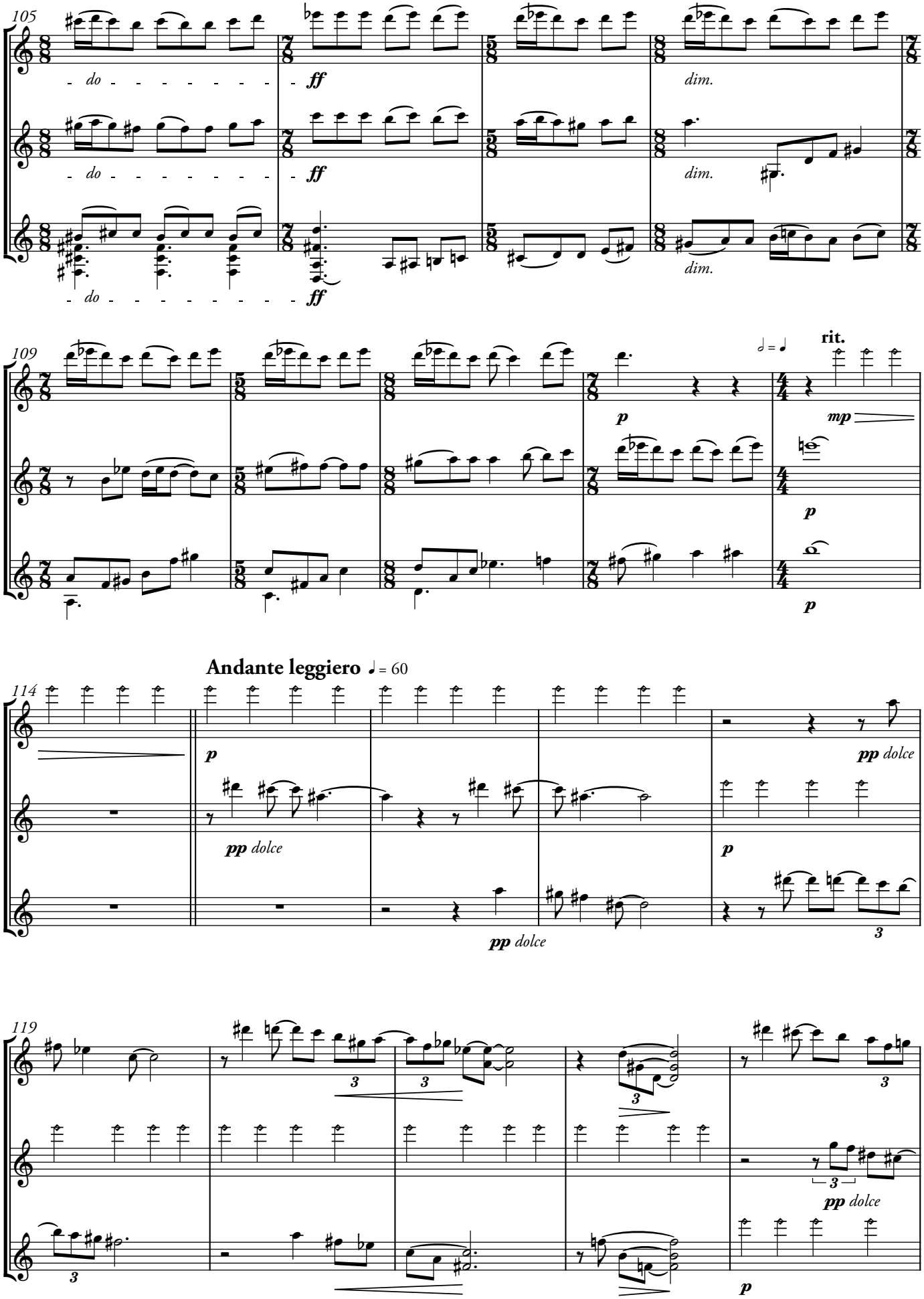
105
do
ff
dim.
109
p
rit.
mp
Andante leggiero ♩ = 60
pp dolce
119